

ATAL BIHARI VAJPAYEE VISHWA VIDYALAYA BILASPUR (C.G.)

IN FRONT OF POLICE THANA KONI, RATANPUR ROAD, KONI, BILASPUR (C.G.) 495009



Criterion -IV

4.1: Physical Facilities

Supporting documents for Sub Criterion – 4.1.1: Institution has adequate infrastructure facilities.

NORMAL SCHOOL AT BILASPUR

Scale 8 Feet = 1 inch.

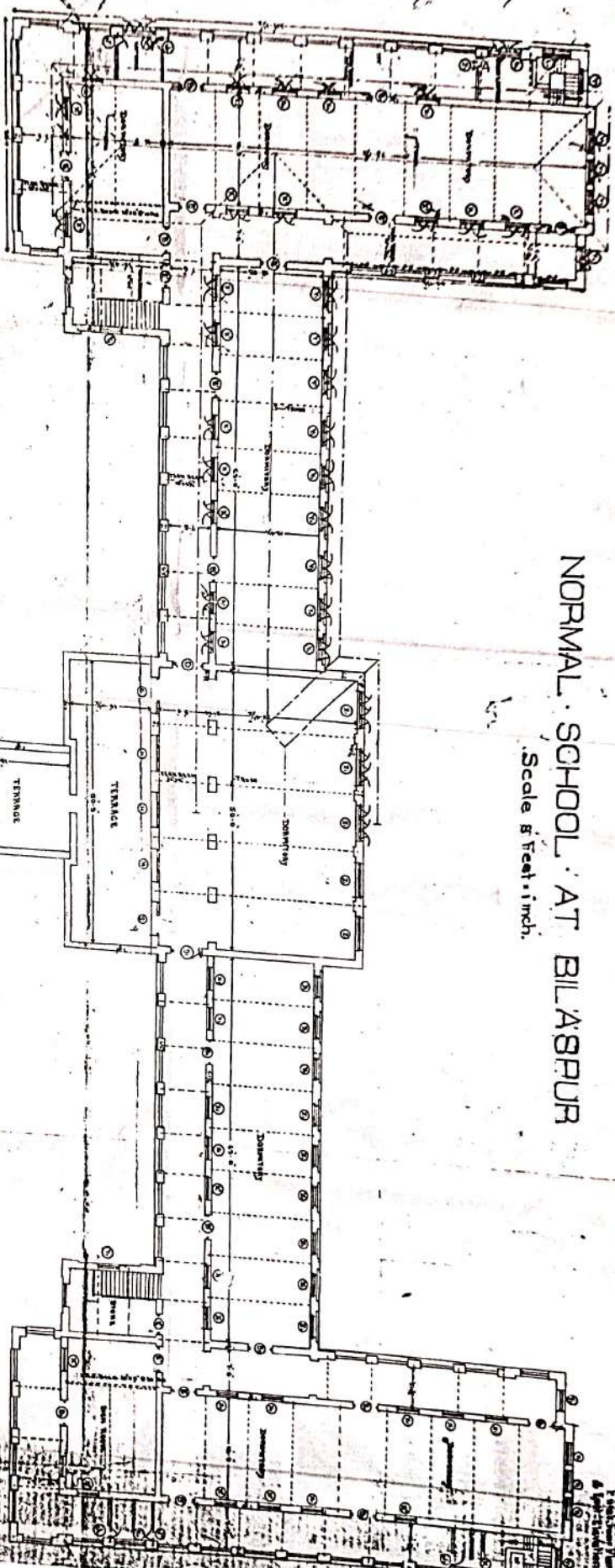

First Floor Plan

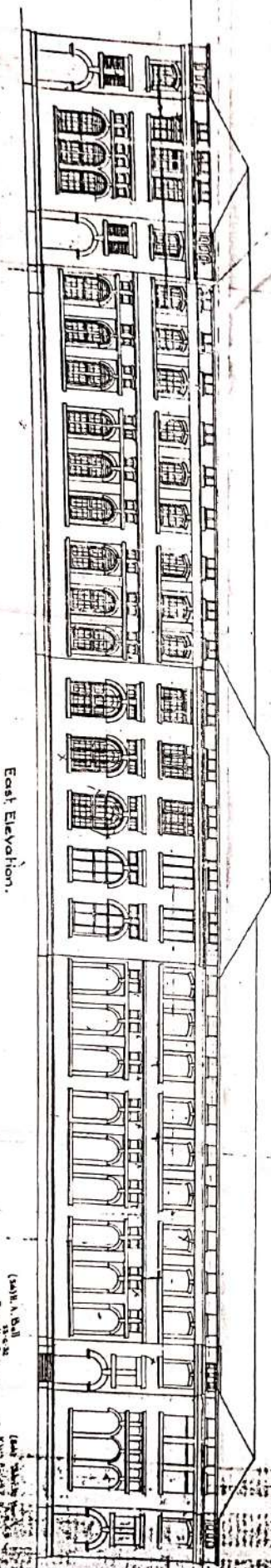

East Elevation.

(S) H. A. B. S. 11
11-12-13
14-15-16
17-18-19
20-21-22
23-24-25
26-27-28
29-30-31
32-33-34
35-36-37
38-39-40
41-42-43
44-45-46
47-48-49
50-51-52
53-54-55
56-57-58
59-60-61
62-63-64
65-66-67
68-69-70
71-72-73
74-75-76
77-78-79
80-81-82
83-84-85
86-87-88
89-90-91
92-93-94
95-96-97
98-99-100

East Elevation
11-12-13
14-15-16
17-18-19
20-21-22
23-24-25
26-27-28
29-30-31
32-33-34
35-36-37
38-39-40
41-42-43
44-45-46
47-48-49
50-51-52
53-54-55
56-57-58
59-60-61
62-63-64
65-66-67
68-69-70
71-72-73
74-75-76
77-78-79
80-81-82
83-84-85
86-87-88
89-90-91
92-93-94
95-96-97
98-99-100

- NORMAL SCHOOL AT BILASPUR -

- Section -

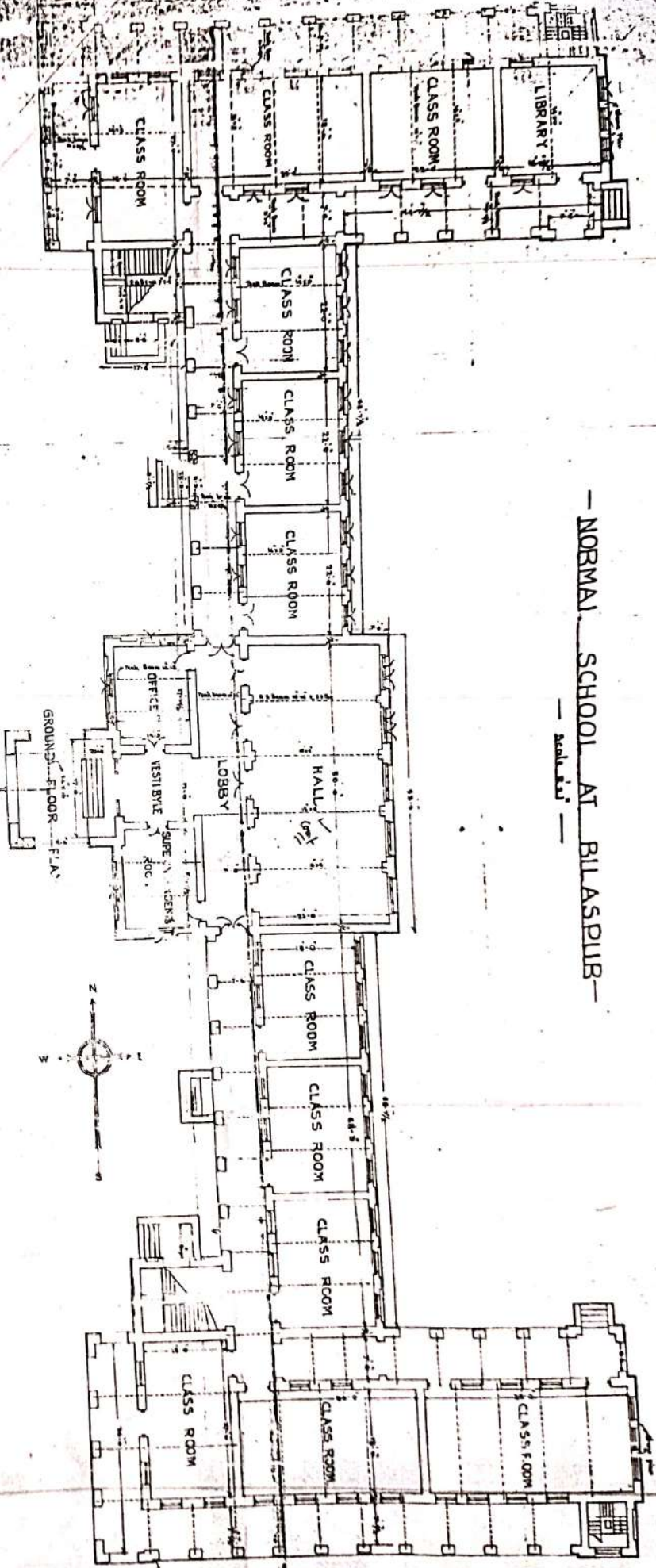

- WEST ELEVATION -

10000 sqft (4447)

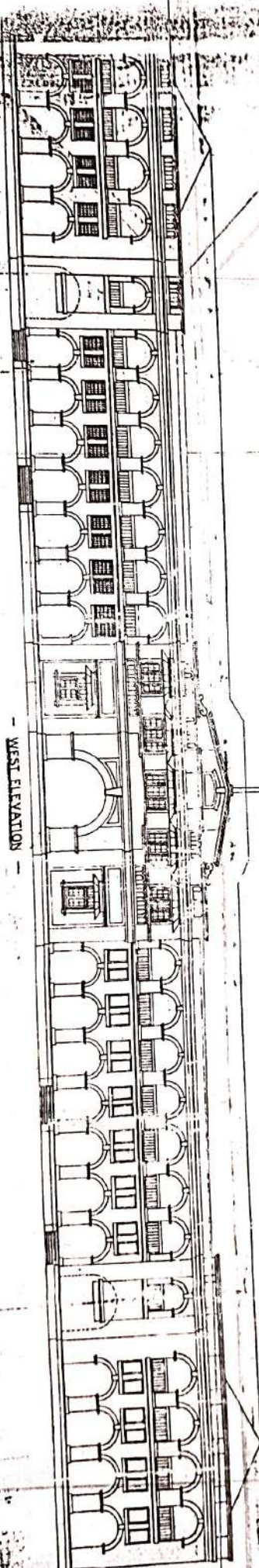

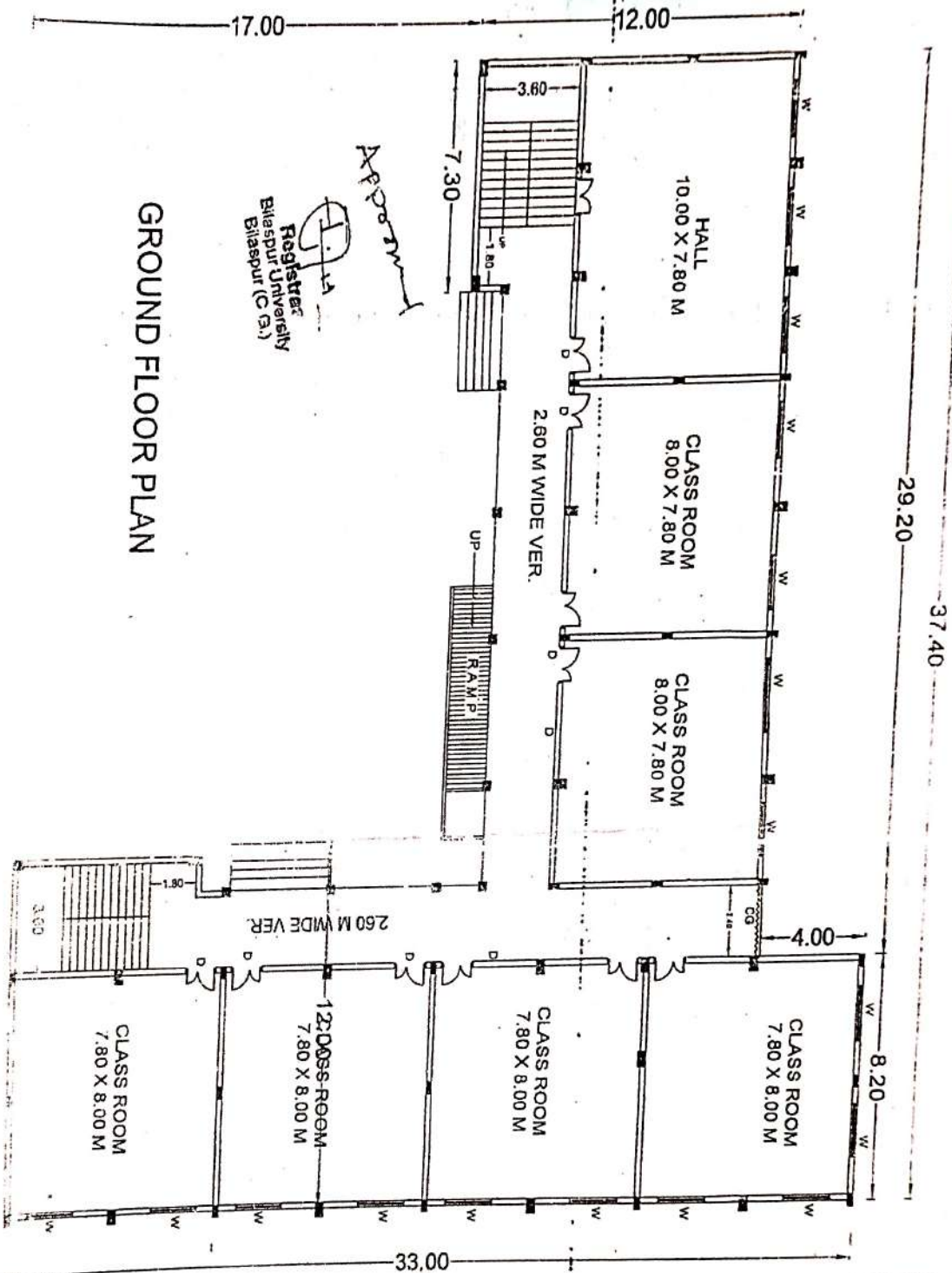

CONSTRUCTION OF ADDITIONAL CLASS ROOM AT BU CAMPUS
BILASPUR (C.G.)

SCHEDULE OF DOORS AND WINDOWS

TYPE	QTY	SIZE	SILL HT.	LN	H.T.	DESCRIPTION
D	1	1.20X2.40 M		2.40 M		PRESSED STEEL FRAME WITH 35 MM THK FLUSH DOOR SHUTTER
W	1	60X1.60M	0.80M	2.40M		PRESSED STEEL FRAME WITH GLAZED WINDOW IN MS SECTION WITH VENTILATOR
CG	2	40X2.40 M		2.40 M		COLLAPSIBLE STEEL SHUTTER

AREA STATEMENT

G.F. CONS. AREA=650.78 SQM

C.G. F.W.D. DIVISION NO-02 BILASPUR (C.G.)

SUB-DIVISIONAL OFFICER
HIGH CORR. SUB-DIV. NO-01
BILASPUR (C.G.)

EXECUTIVE ENGINEER
CG F.W.D. (B&R) DIVISION NO-2
BILASPUR (C.G.)



University Campus



University Building



University Main Entrance



University Back Entrance



Swastik Garden

Verified

Registrar
Atal Bihari Vajpayee Vishwavidyalaya
Bilaspur (C.G.)



Garden Near HVC Office



University Help Desk



University Entrance Road



Left wing Garden

Verified

Registrar
Atal Bihari Vajpayee Vishwavidyalaya
Bilaspur (C.G.)



Right wing Garden



University Generator

Verified

Registrar
Atal Bihari Vajpayee Vishwavidyalaya
Bilaspur (C.G.)



Administration



VC Office

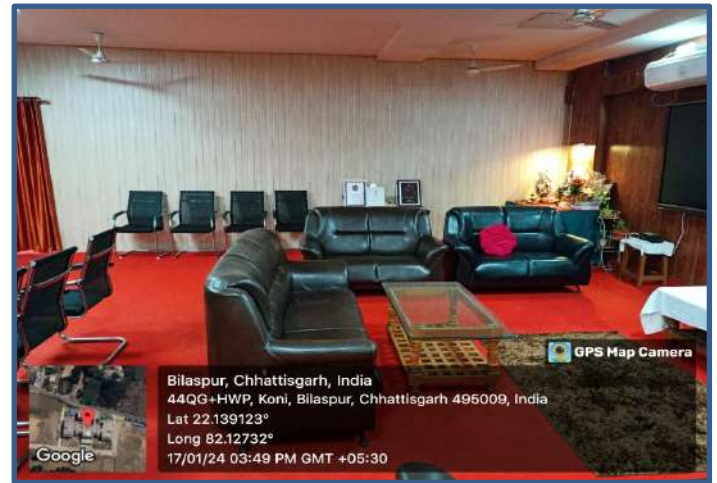

VC Office Lobby



Registrar Office



Deputy Registrar Office



Finance Department



Academic Department



Registrar Back Office

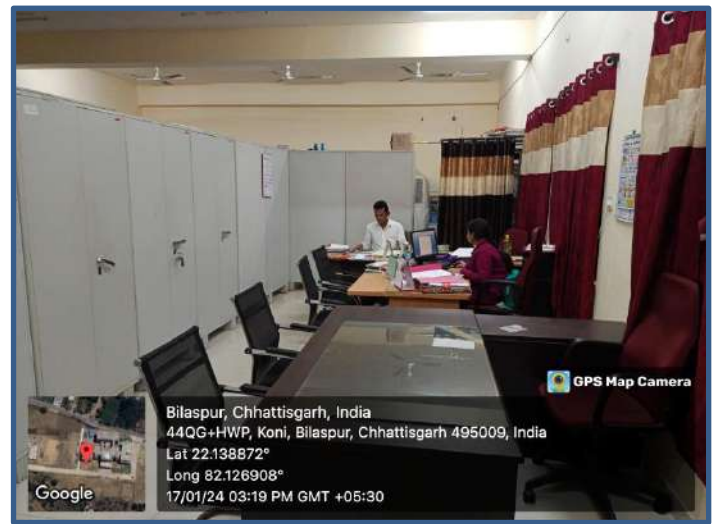

Stores



Bilaspur, Chhattisgarh, India
44QG+HWP, Koni, Bilaspur, Chhattisgarh 495009, India
Lat 22.138872°
Long 82.126908°
17/01/24 03:22 PM GMT +05:30

Finance Department cash Counter



Bilaspur, Chhattisgarh, India
44QG+HWP, Koni, Bilaspur, Chhattisgarh 495009, India
Lat 22.138851°
Long 82.127017°
17/01/24 03:28 PM GMT +05:30

Admin Office Cabins



Bilaspur, Chhattisgarh, India
44QG+HWP, Koni, Bilaspur, Chhattisgarh 495009, India
Lat 22.139275°
Long 82.127324°
17/01/24 03:41 PM GMT +05:30

VC Back Office



Bilaspur, Chhattisgarh, India
44QG+HWP, Koni, Bilaspur, Chhattisgarh 495009, India
Lat 22.139281°
Long 82.127144°
17/01/24 03:47 PM GMT +05:30

PA to VC Office



General Facility



Canteen



VC Conference hall



Seminar Hall



Kilkari Day Care

Verified

Registrar
Atal Bihari Vajpayee Vishwavidyalaya
Bilaspur (C.G.)



Auditorium



Gymnasium



Health Care Centre

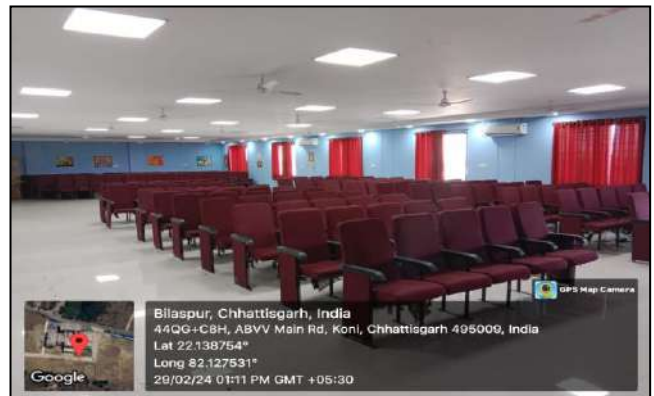

Second Floor Auditorium

Verified



Registrar
Atal Bihari Vajpayee Vishwavidyalaya
Bilaspur (C.G.)



Madhav Rao Sapre Central Library



Library Entrance



Reception



Book's Almira



Sitting area

Verified

Registrar
Atal Bihari Vajpayee Vishwavidyalaya
Bilaspur (C.G.)



Magazine and newspaper shelf



Book's Almira



Sitting Area



Open Book Shelf

Verified

Registrar

**Atal Bihari Vajpayee Vishwavidyalaya
Bilaspur (C.G.)**



Sports, Yoga & NSS



Sports Director Cabin



Sports Back Office



University Maidaan



Gymnasium

Verified

Registrar
Atal Bihari Vajpayee Vishwavidyalaya
Bilaspur (C.G.)



Naturopathy



Meditation Hall



NSS Entrance Gate



NSS Office

Verified

Registrar
Atal Bihari Vajpayee Vishwavidyalaya
Bilaspur (C.G.)

Commerce & Financial studies
ICT ENABLED & GENERAL CLASSROOMS & LAB



ICT Enabled Classroom



ICT Enabled Classroom

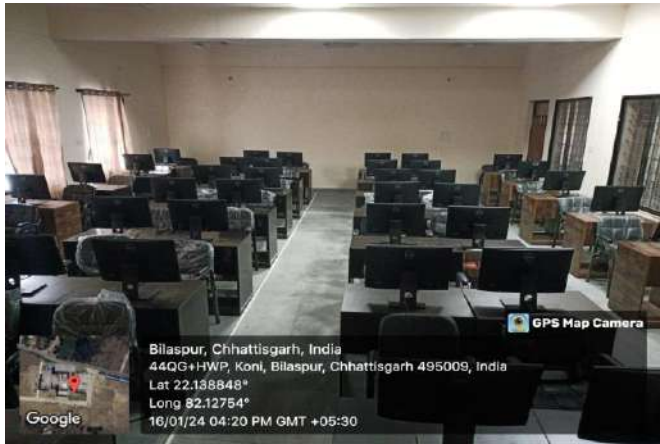

Computer lab



Classroom

Verified

Registrar
Atal Bihari Vajpayee Vishwavidyalaya
Bilaspur (C.G.)

**Commerce & Financial studies
OFFICE AND RELATED AREAS**



Main Entrance



HOD Cabin



Faculty Cabin

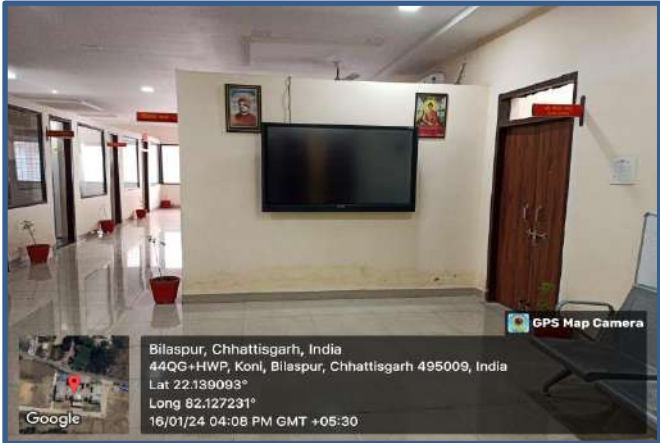

Staff Lobby

Verified

Registrar
Atal Bihari Vajpayee Vishwavidyalaya
Bilaspur (C.G.)



Computer Science and Application Lab Room's



Class Room -1



Class Room -2



Class Room -3



Class Room -4

Verified

Registrar
Atal Bihari Vajpayee Vishwavidyalaya
Bilaspur (C.G.)

**Computer Science and Application
DEPARTMENTAL LABS**



Class Room -3

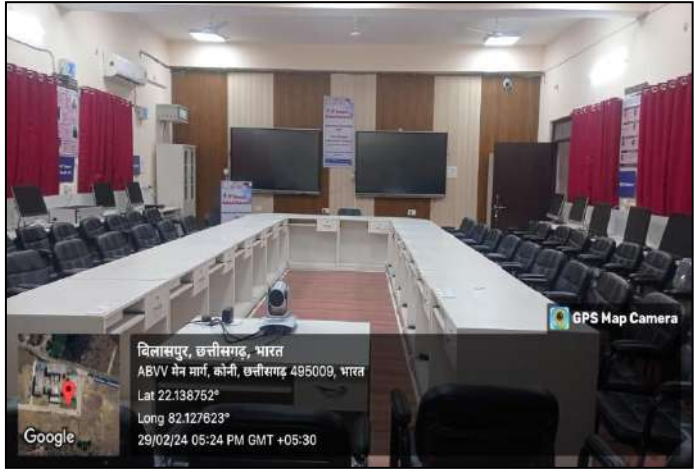

Class Room -3

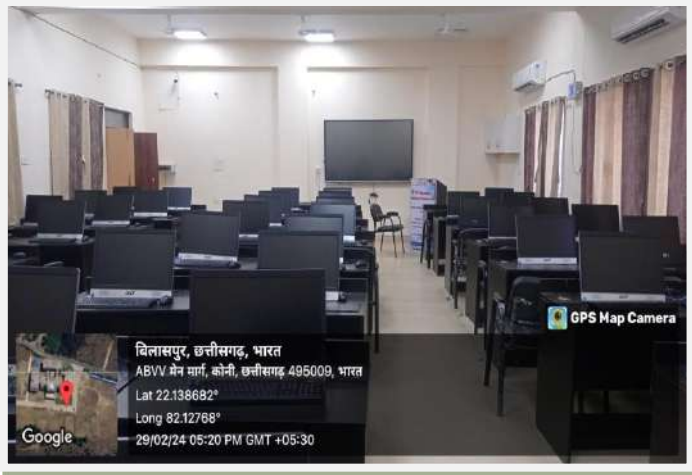

Class Room -3



Class Room -3

Verified



Registrar
Atal Bihari Vajpayee Vishwavidyalaya
Bilaspur (C.G.)



Computer Science and Application OFFICE AND OTHER AREAS

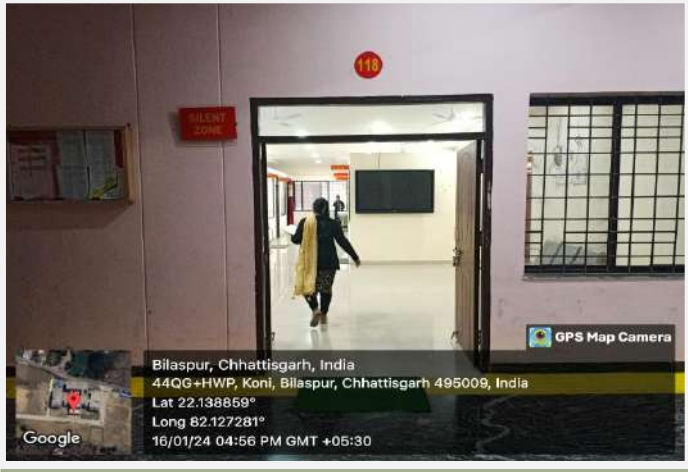

Office Main Entrance



Faculty Cabin

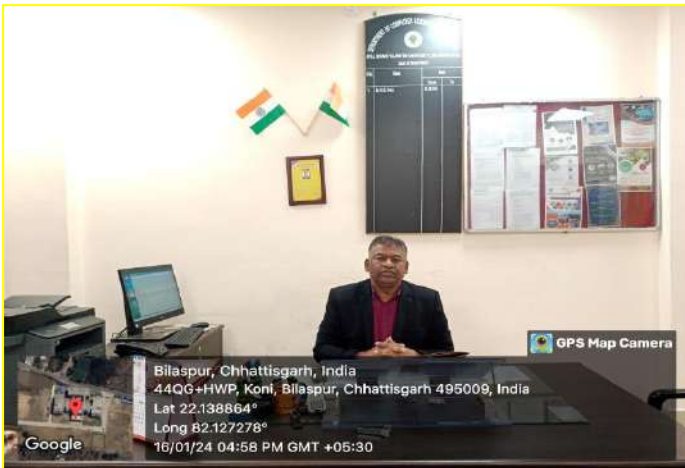

HOD Cabin

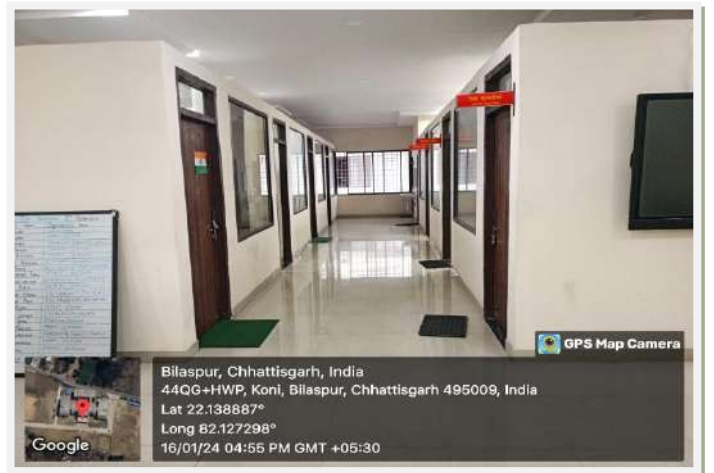

Faculty Cabin

Verified

Registrar
Atal Bihari Vajpayee Vishwavidyalaya
Bilaspur (C.G.)



OFFICE AND OTHER AREAS DEPARTMENT
OFFICE AND OTHER AREAS



Teacher Cabin

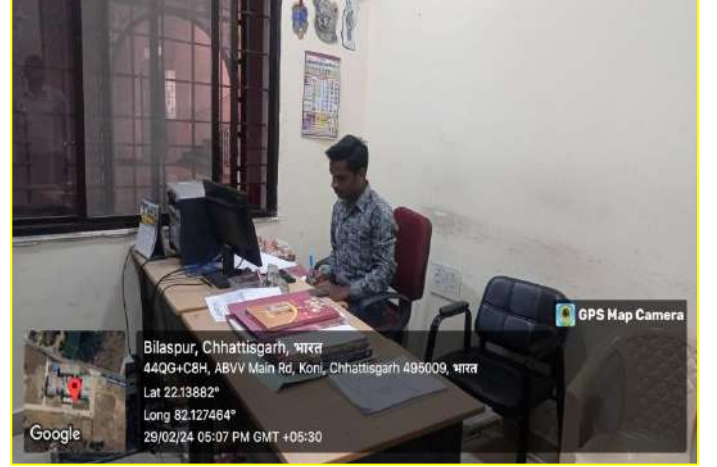

Office

Verified

Registrar

Atal Bihari Vajpayee Vishwavidyalaya
Bilaspur (C.G.)



FOOD PROSESING & TECHNOLOGY CLASS ROOM



Class Room



Digital Class Room



Class Room



Class Room

Verified

Registrar
Atal Bihari Vajpayee Vishwavidyalaya
Bilaspur (C.G.)



**FOOD PROSSESING & TECHNOLOGY
DEPARTMENT OFFICE AND RELATED
AREAS**



Bilaspur, Chhattisgarh, India
44QG+HWP, Koni, Bilaspur, Chhattisgarh 495009, India
Lat 22.138886°
Long 82.127293°
16/01/24 04:29 PM GMT +05:30

Staff lobby



Bilaspur, Chhattisgarh, India
44QG+HWP, Koni, Bilaspur, Chhattisgarh 495009, India
Lat 22.138899°
Long 82.127292°
16/01/24 04:35 PM GMT +05:30

HOD Cabin



Bilaspur, Chhattisgarh, India
44QG+HWP, Koni, Bilaspur, Chhattisgarh 495009, India
Lat 22.138887°
Long 82.127298°
16/01/24 04:55 PM GMT +05:30

Staff lobby

Verified

Registrar
Atal Bihari Vajpayee Vishwavidyalaya
Bilaspur (C.G.)

FOOD PROSSESING & TECHNOLOGY DEPARTMENTAL LABS



**Food Processing and technology
(Digital Lab)**

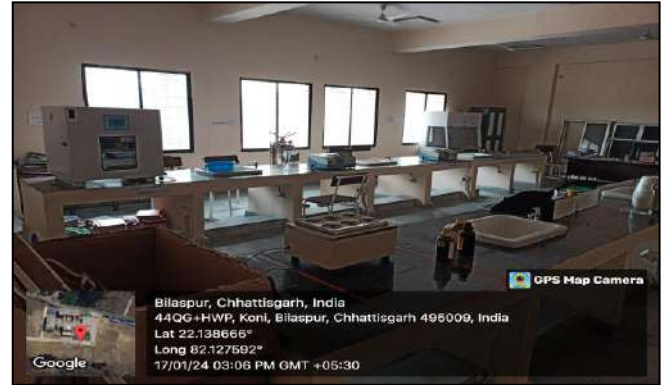

**Food Processing and technology
(Food Quality and Safety Laboratory)**

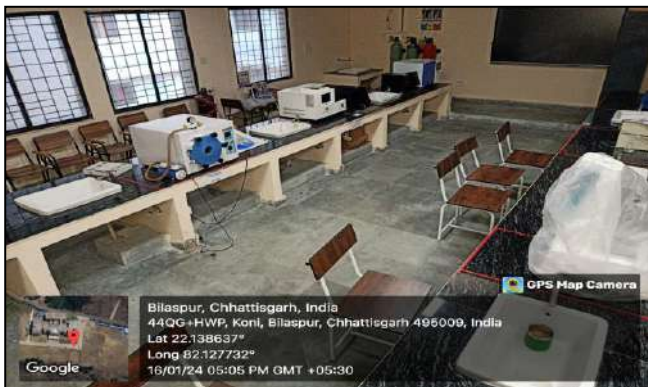

**Food Processing and technology
(Instrumentation Laboratory)**



**Food Processing and technology
(Food Value Addition Laboratory)**



**Food Processing and technology
(Food Analysis Laboratory)**

Verified



Registrar
Atal Bihari Vajpayee Vishwavidyalaya
Bilaspur (C.G.)

Hotel Management & Hospitality DEPARTMENTAL LABS



Food Production Lab



Food and Beverage service Lab



Front office Lab



Housekeeping Lab

Verified



Registrar
Atal Bihari Vajpayee Vishwavidyalaya
Bilaspur (C.G.)



Hotel Management & Hospitality DEPARTMENTAL LABS



Advance Food and Beverage service Lab



Computer Lab

Verified

Registrar
Atal Bihari Vajpayee Vishwavidyalaya
Bilaspur (C.G.)

Hotel Management & Hospitality
ICT ENABLED & GENERAL CLASSROOM



Class Room

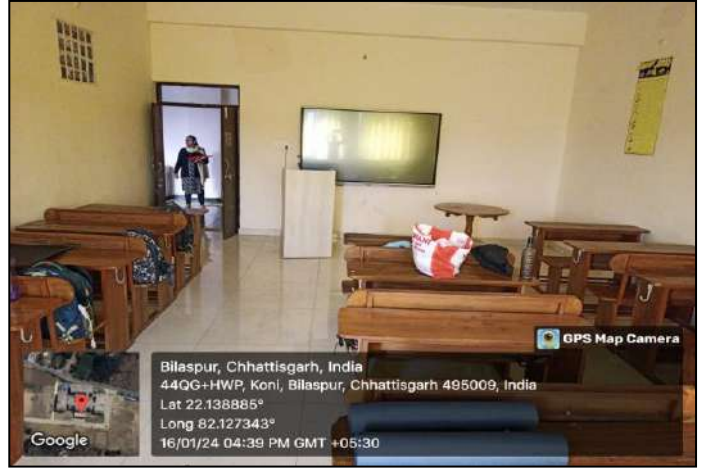

ICT Class Room

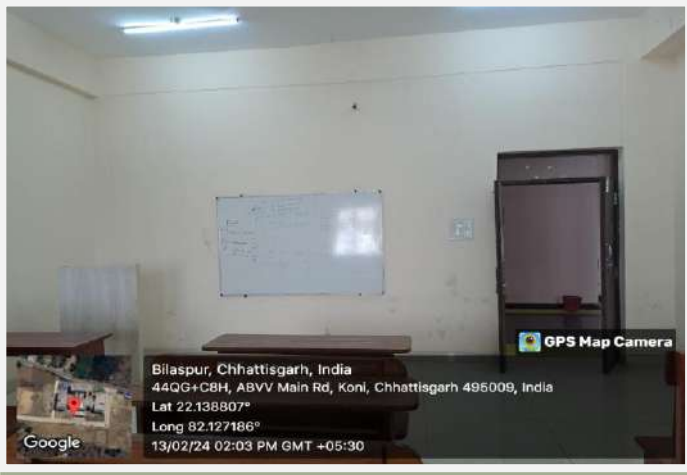

Class Room



Class Room

Verified



Registrar
Atal Bihari Vajpayee Vishwavidyalaya
Bilaspur (C.G.)

Hotel Management & Hospitality
DEPARTMENT OFFICE AND OTHER AREAS



Office Main Entrance



Office

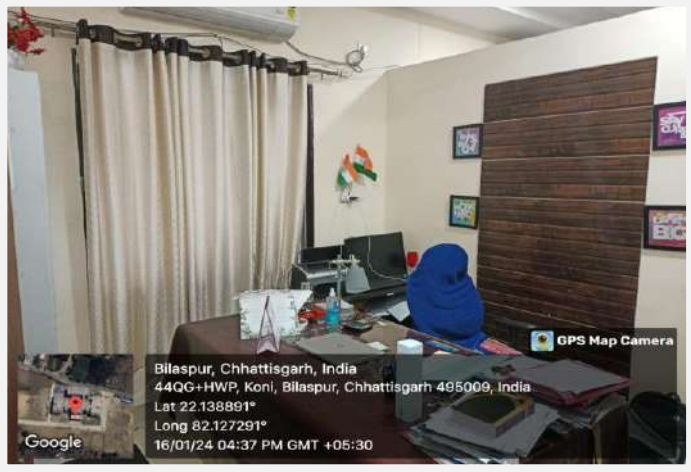

Faculty Cabin

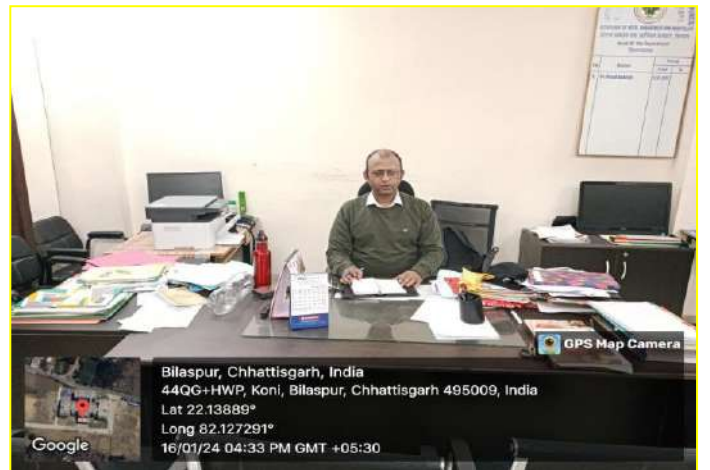

HOD Cabin

Verified

Registrar
Atal Bihari Vajpayee Vishwavidyalaya
Bilaspur (C.G.)



Microbiology & Bio-Informatics
ICT ENABLED & GENERAL CLASSROOM



ICT CLASSROOM



ICT CLASSROOM



ICT CLASSROOM



CLASSROOM

Verified

Registrar
Atal Bihari Vajpayee Vishwavidyalaya
Bilaspur (C.G.)



**Microbiology & Bio-Informatics
DEPARTMENTAL LABS**

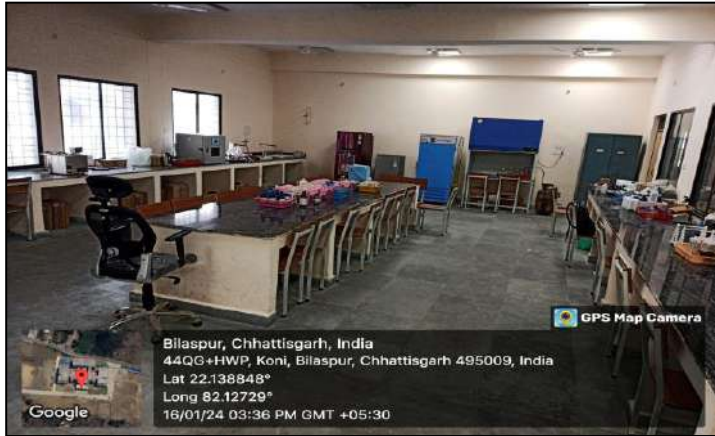

Fermentation technology lab



Biofuel lab



Bioinformatics lab

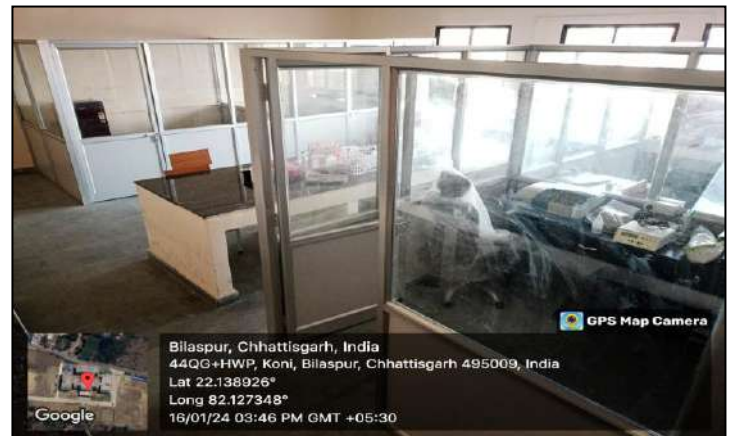

Environmental Microbiology lab

Verified

Registrar
Atal Bihari Vajpayee Vishwavidyalaya
Bilaspur (C.G.)

Microbiology & Bio-Informatics
DEPARTMENT OFFICE AND RELATED AREAS



Staff lobby



HOD Cabin



Corridor

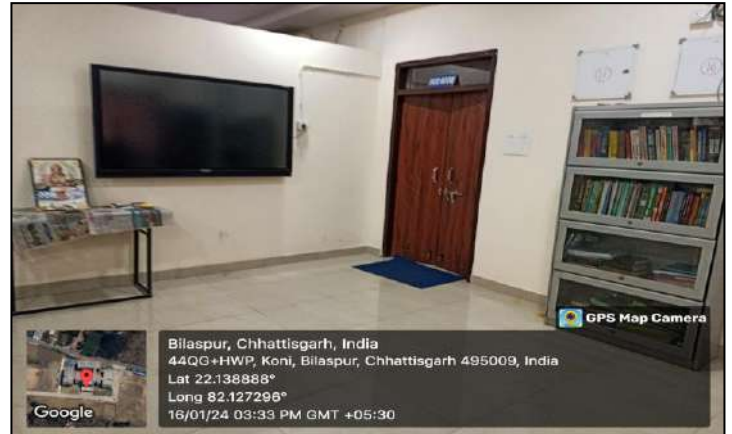

Departmental library

Verified



Registrar
Atal Bihari Vajpayee Vishwavidyalaya
Bilaspur (C.G.)

GYM POLICY ABVV

The University is acquainted with gymnasium with an items like push-up bands, weight plates, Gym Ball, treadmill etc. Keeping in view the fitness aspects of the whole community of the University, a well equipped multi-gymnasium is set up in the University premises. It is in fully functioned since the year 2023. The multigym comprises of several imported modern equipments .Gym Policy for students & staff are as follows-

1. Students interested in Gym membership will submit registration form along with two photographs (Passport Size).
2. Entry should be marked in In/Out register every time before using the Gym facility.
3. The membership of the Gym is personal to a member and cannot be assigned, transferred or otherwise disposed off.
4. Any person entering the Gym using its facilities does so at its own risk. The Gym Centre cannot accept responsibility or liability for any injury or lose, including fatality or damage, whatsoever to any person or his/her property. Any person who suffers and accident or injury in the Gym Centre premises must report the accident or injury and the circumstances under which it occurred, to the in-charge immediately.
5. The management does not accept the responsibility for any damage caused to items, valuables or personal belongings brought into the Gym Centre.
6. Members should not undertake any physical activity for which they may not be fit and are responsible for monitoring their condition during exercise. The Gym Centre will not be in any harm to a member as a result of his undertaking physical activity within the centre.
7. Each member is responsible for monitoring his or her own physical condition and physical activity undertaken at the gym Centre. Should any unusual symptoms occur, the member must immediately stop the activity and inform the instructor or any other member of the staff the Gym Centre?
8. Students shall refrain from using the Gym Centre facilities and exercises immediately after consuming a heavy meal.
9. Member shall refrain from using the Gym Centre facilities, if suffering from cold, infections, diseases or open lesions
10. Receive instructions for the use of Gym Centre equipment's prior to working out for the first time.

Registrar-
Atal Bihari Vajpayee Vishwavidyalaya
Bilaspur (C.G.)

Verifieu

Registrar
Atal Bihari Vajpayee Vishwavidyalaya
Bilaspur (C.G.)

11. Member must show consideration to each other in and around the Gym Centre. In particular, profane or abusive language and the threat or use of violence will not be tolerated.
12. Members must obey the notices and signs on display in the Gym Centre. It is a member's responsibility to read any information on the Gym.
13. Members are requested to wear appropriate attire and footwear when using the facilities.
14. Members are not permitted to bring personal food and beverage items into the Gym Centre from outside. Only water & energy drinks are allowed.
15. Personal sound systems will not be permitted into the Gym.
16. Gym facilities can be used only in the allotted time slot.
17. Heavy electrical gadgets like AC, Treadmill, etc. will not be operational in case of power failure.
18. Members are requested to use their own towels while using the Gym Centre facility.
19. Apart from the above rules, the instructions issued by the University Sports Council must be strictly followed.
20. Members should bring their membership card: No entry will be allowed without their card.
21. Users should bring their drinking water bottle, towel, and kit.
22. Any medical problem should be disclosed at the time of applying for membership.
23. Use the equipment only under the instructor's supervision.
24. The University Sports Council is not responsible for loss of personal belongings.
25. The University Sports Council has the right to refuse admission in case of lack of discipline.
26. Members should keep the equipment and Gym Centre clean.
27. No studs/spike shoes are allowed in the Gym Centre.
28. Entry is allowed only with clean shoes changed at the door step of the Gym Centre.

Please note: The kit should include following equipment's:

- a) Towel b) Track Suit c) Shoes d) Water Bottle

Registrar
Atal Bihari Vajpayee Vishwavidyalaya
Bilaspur (C.G.)

Verified

Director
Physical Education
Atal Bihari Vajpayee
Vishwavidyalaya, Bilaspur (C.G.)



MEMORANDUM OF UNDERSTANDING

By & Between

ATAL BIHARI VAJPAYEE VISHWAVIDYALAYA BILASPUR

AND

KARATE ASSOCIATION OF CHHATTISGARH

On

COOPERATION IN SPORTS

MoU date ...15/11/2022



MEMORANDUM OF UNDERSTANDING



for

COOPERATION IN SPORTS

BY & BETWEEN

ATAL BIHARI VAJPAYEE VISHWAVIDYALAYA BILASPUR

AND

KARATE ASSOCIATION OF CHHATTISGARH

Atal Bihari Vajpayee Vishwavidyalaya Bilaspur and Karate Association of Chhattisgarh have entered into a Memorandum of Understanding (MOU) dated .15.11.2022 with the objective of cooperation in Sports and promotion of Karate in Chhattisgarh.

During the term the parties will discuss opportunity in the fields of Cooperation .In order to achieve the objectives of cooperation, in fields of sports and youth affairs, without limitation, the Parties shall encourage and promote exchange of programme, experiences, skills, techniques, information and knowledge, in the following matters;

- (a) Training and competition of athletes and athletic teams,
- (b) Training and technical assistance of coaches in University Sports programme .
- (c) Training, exchange and attachment programmes for sports sciences personnel and other development assistance in Karate.
- (d) Training, exchange of technology for infrastructure and programmes in the development of information and research in the field of sports;
- (e) Training, exchange and attachment programmes including exchange of technology and research in the field of physical education & fitness;
- (f) Any other fields or subjects as deemed fit and necessary for the mutual benefit of the Parties, within the framework provided under this Memorandum of Understanding

Verified

2

Registrar

Atal Bihari Vajpayee Vishwavidyalaya
Bilaspur (C.G.)

2. Training, exchange and attachment programmes in the areas of karate coach education, sports education, sports management and sports infrastructure development and management.

Terms and Conditions:

1. The action taken under this agreement may be reviewed periodically by the two parties. Modification may be made by the mutual agreement of two parties.
2. This MoU will come into force upon affixing the signature of representatives of the partner institution and federation and will remain in effect for five years. This MoU may be renewed upon its expiry with the agreement of two parties.
3. There will be **no financial responsibilities** of both parties.

Confidentiality:

During the term of this MoU and after termination of this MoU, each party will treat all information exchanged by the parties or its employees as confidential.

Coordinators :

Both Parties will designate persons who will have responsibility for coordination and implementation of this agreement.

Signed in Duplicate : This MoU is executed in duplicate with each copying being an official version and having equal legal validity . By signing below, the parties, acting by their duly authorized officers, have caused this Memorandum of understanding to be executed ,effective as day and year first above written.

Agreed :

Atal Bihari Vajpayee Vishwavidyalaya

Karate Association of Chhattisgarh

AUTHORIZED SIGNATORY
Director
Physical Education
Atal Bihari Vajpayee
Vishwavidyalaya, Bilaspur (C.G.)

Verified

Registrar
Atal Bihari Vajpayee Vishwavidyalaya
Bilaspur (C.G.)
3

AUTHORIZED SIGNATORY
AVINASH PRASAD
SECRETARY
KARATE ASSOCIATION OF
CHHATTISGARH